

WASHINGTON JENKINS, CIV. ENG.

by original numbering this is 654+89.6

New curve

$$\left\{ \begin{array}{l} 654+98.8 = 7^{\circ}52' \text{ P.T.} \\ 654+75 = 5^{\circ}29' \\ 654+50 = 2^{\circ}59' \\ 654+20.1 = 0^{\circ}00' \end{array} \right.$$

PI = 654+59.7 m.w.
 angle Right $15^{\circ}45'$
 T.D. $20^{\circ}C = 39.6$

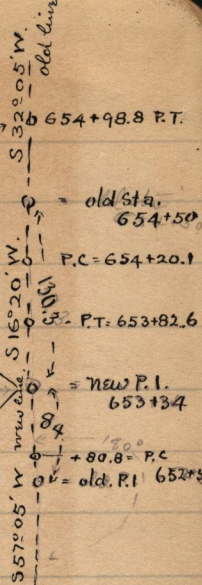

to w. end of bridge over Bear Riv.

New curve

$$\left\{ \begin{array}{l} 8+82.6 = 20^{\circ}22' \text{ P.T.} \\ +75 = 18^{\circ}50' \\ +50 = 13^{\circ}50' \\ +25 = 8^{\circ}50' \\ 653 = 3^{\circ}50' \\ 652+80.8 \text{ P.C.} \end{array} \right.$$

angle Left $40^{\circ}45'$
 T.D. $40^{\circ}C = 53.2$

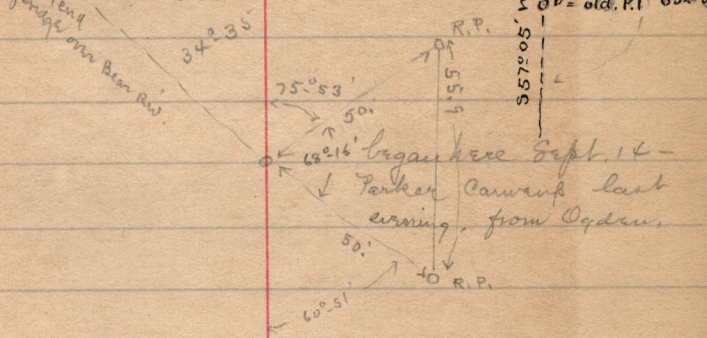

650,